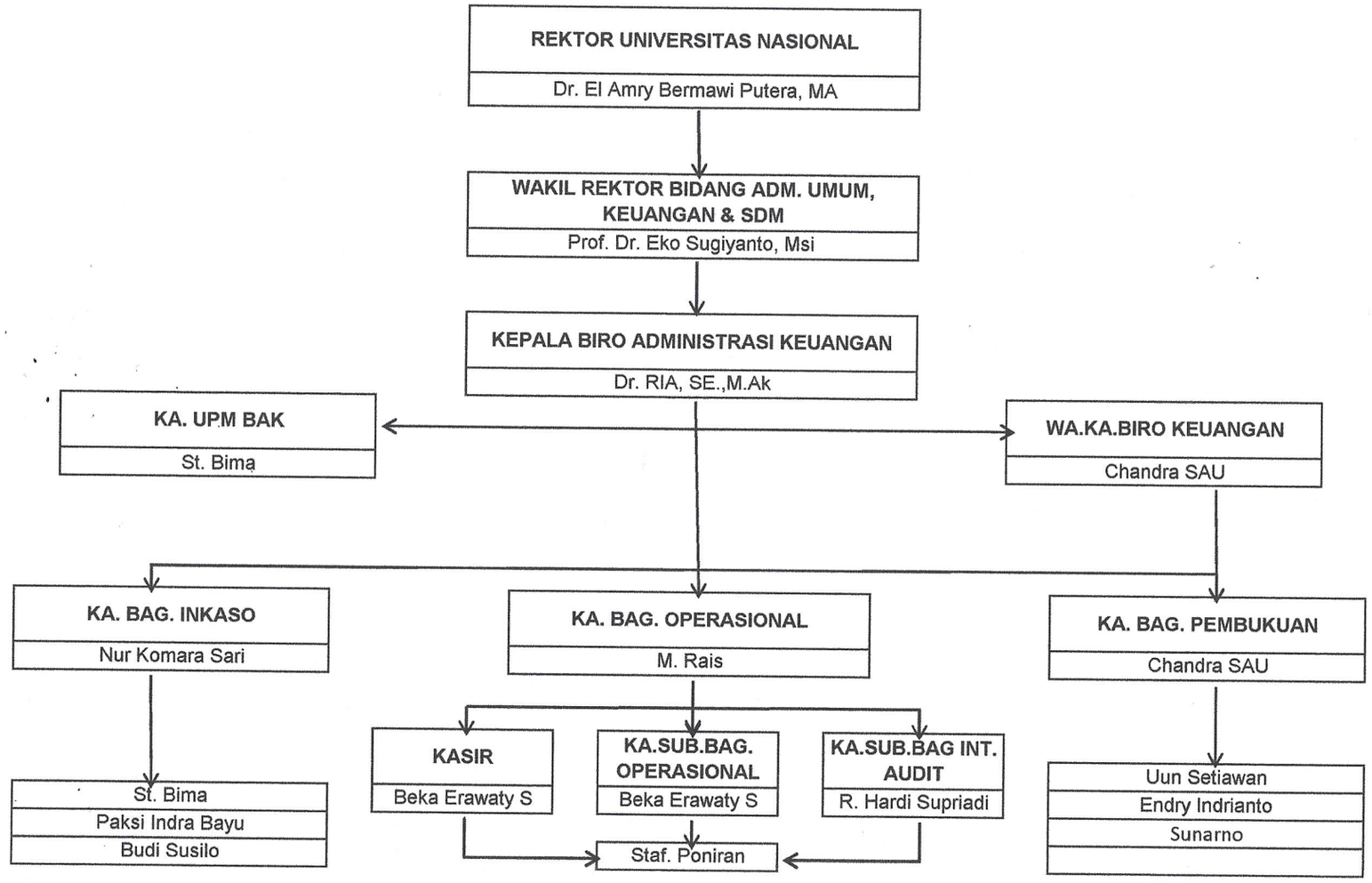# ORGANIGRAM
# BIRO ADMINISTRASI KEUANGAN